

Patient report

Bio-Rad DATE: 10/03/2019
D-10 TIME: 04:46 PM
S/N: #DJ4I016123 Software version: 4.30-2
Sample ID: 10533807
Injection date 10/03/2019 04:38 PM
Injection #: 26 Method: HbA1c
Rack #: --- Rack position: 1

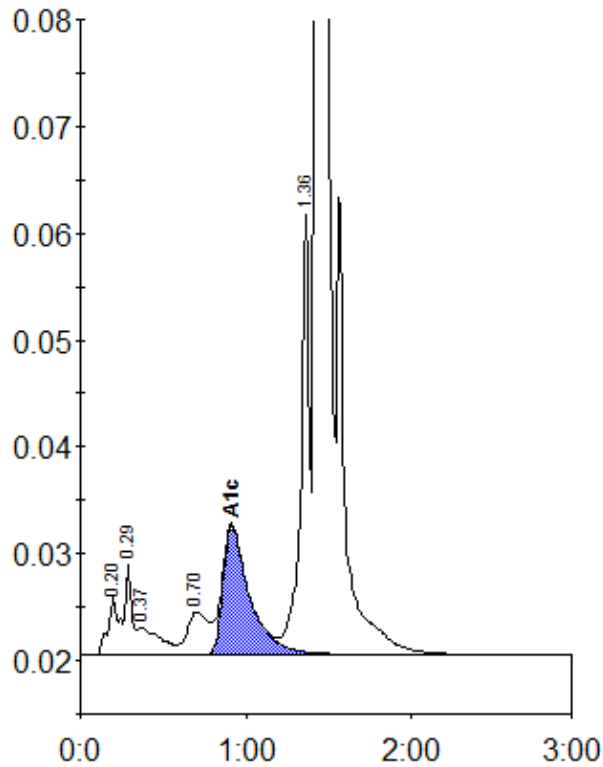

Peak table - ID: 10533807

Peak	R.time	Height	Area	Area %
A1a	0.20	5589	25739	1.1
A1b	0.29	8557	23172	1.0
Unknown	0.37	2577	23819	1.0
LA1c/CHb-1	0.70	3984	35883	1.5
A1c	0.91	12035	134691	8.2
P3	1.36	41172	146204	6.3
A0	1.43	612819	1933010	83.2
Total Area:		2322518		

Concentration:	%
A1c	8.2